

# MT MEE

## PREVIOUS EXCLUSIVE POSSESSION ACTS (Public Works and Historical Tenure)

**EXTERNAL BOUNDARY  
 Area A  
 (SUBJECT TO SURVEY)**

Pt	Easting	Northing
1	470,546.4	7,003,077.1
2	470,556.5	7,003,056.3
3	470,599.5	7,003,058.5
4	470,606.0	7,003,006.9
5	470,647.7	7,002,944.9
6	470,611.3	7,002,917.3
7	470,574.9	7,002,954.4
8	470,536.5	7,003,016.2
9	470,489.8	7,003,001.6
10	470,455.5	7,002,973.7
11	470,454.9	7,002,915.3
12	470,389.5	7,002,858.9
13	470,381.6	7,002,858.1
14	470,343.0	7,002,852.9
15	470,207.2	7,002,988.1
16	470,235.8	7,003,023.2
17	470,279.1	7,003,005.1
18	470,305.1	7,003,009.7
19	470,342.6	7,003,018.4
20	470,351.4	7,003,022.3
21	470,366.8	7,003,038.1
22	470,375.1	7,003,037.2
23	470,383.4	7,003,036.5
24	470,394.0	7,003,037.2
25	470,403.9	7,003,037.6
26	470,415.2	7,003,043.4
27	470,427.0	7,003,046.4
28	470,445.7	7,003,047.1
29	470,465.5	7,003,048.0
30	470,477.6	7,003,048.0
31	470,507.4	7,003,043.9
32	470,506.0	7,003,077.1

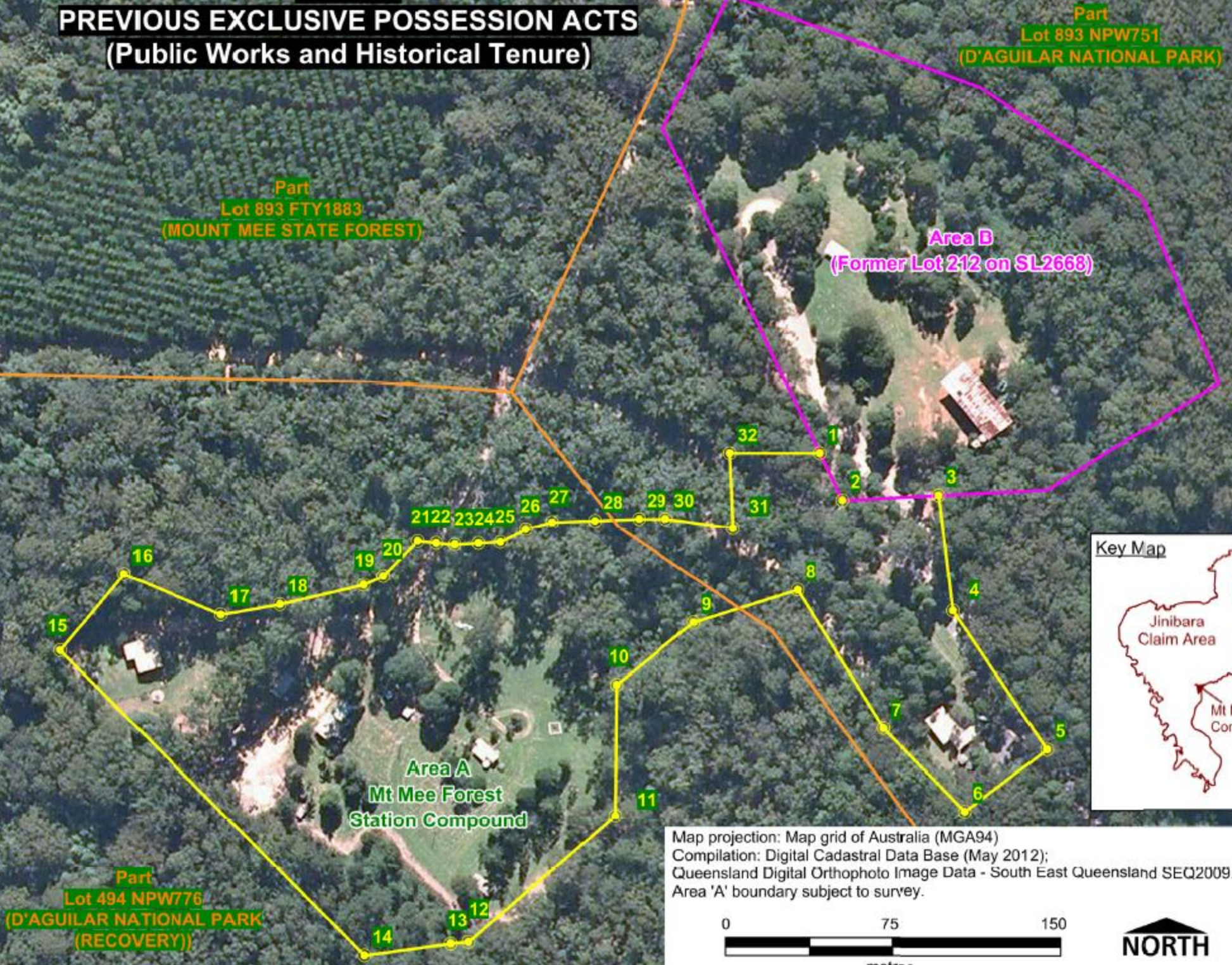

Map projection: Map grid of Australia (MGA94)  
 Compilation: Digital Cadastral Data Base (May 2012);  
 Queensland Digital Orthophoto Image Data - South East Queensland SEQ2009.  
 Area 'A' boundary subject to survey.

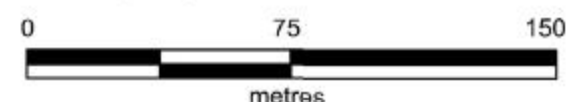



**Legend**

Weirs

NNTR attachment:  
QCD2012/011  
Attached maps to  
Schedule 2,  
Page 2 of 6, A4,  
20/11/2012



Based on or contains data provided by the State of Queensland (Department of Environment and Resource Management) 2012. In consideration of the State permitting use of this data you acknowledge and agree that the State gives no warranty in relation to the data (including accuracy, reliability, completeness, currency or suitability) and accepts no liability (including without limitation, liability in negligence) for any loss, damage or costs (including consequential damage) relating to any use of the data. Data must not be used for direct marketing or be used in breach of the privacy laws.

Source and Creditation: Landholdings, Infrastructure: Seqwater, 2011; Aerial: DEPM 2009, Datum: GDA94 (MGA) Zone 56 Printed: 12/09/2012 Author: SF

**Map S1  
Kilcoy Creek Weir  
(Seqwater Public Work)**

Location:

Kilcoy Creek

**A3**

ORIG

1:3,500

Copyright: This document is and shall remain the property of SeqWater. The document may only be used for the purpose for which it was commissioned and in accordance with the terms of engagement for the commission. Unauthorised use of this document in any way is prohibited. © 2012.

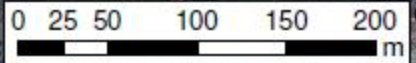



### Legend

▲ Weirs

NNTR attachment:  
 QCD2012/011  
 Attached maps to  
 Schedule 2,  
 Page 3 of 6, A4,  
 20/11/2012



Based on or contains data provided by the State of Queensland (Department of Environment and Resource Management) 2012. In consideration of the State permitting use of the data you acknowledge and agree that the State gives no warranty in relation to the data (including accuracy, reliability, completeness, currency or suitability) and accepts no liability (including without limitation, liability in negligence) for any loss, damage or costs (including consequential damages) relating to any use of the data. Data must not be used for direct marketing or be used in breach of the privacy laws.

Source and Creditation: Landholdings, Infrastructure: Seqwater, 2011; Aerial: DERM 2011, Datum: GDA94 (MGA) Zone 56  
 Printed: 12/09/2012  
 Author: SF

### Map S2 Maleny Weir (Seqwater Public Work)

Location:

Obi Obi Creek

**A3**  
 ORIG

1:2,500

Copyright: This document is and shall remain the property of SeqWater. The document may only be used for the purpose for which it was commissioned and in accordance with the terms of engagement for the commission. Unauthorised use of this document in any way is prohibited. © 2012.

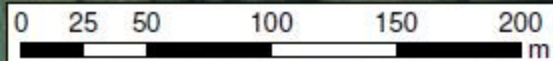

### Legend

▲ Weirs

NNTR attachment:  
QCD2012/011  
Attached maps to  
Schedule 2,  
Page 4 of 6, A4,  
20/11/2012



Based on or contains data provided by the State of Queensland (Department of Environment and Resource Management) 2012. In consideration of the State permitting use of this data you acknowledge and agree that the State gives no warranty in relation to the data (including accuracy, reliability, completeness, currency or suitability) and accepts no liability (including without limitation, liability in negligence) for any loss, damage or costs (including consequential damage) relating to any use of the data. Data must not be used for direct marketing or be used in breach of the privacy laws.

Source and Creditation: Landholdings, Infrastructure: Seqwater, 2011; Aerial: 10cm DERM 2011, Datum: GDA94 (MGA) Zone 56  
Printed: 12/09/2012  
Author: SF

**Map S3**  
**Kings Lane Weir**  
**aka Obi Obi Creek Weir**  
**(Seqwater Public Work)**

Location:  
Obi Obi Creek

**A3**  
ORIG

1:2,000

Copyright: This document is and shall remain the property of Seqwater. The document may only be used for the purpose for which it was commissioned and in accordance with the terms of engagement for the commission. Unauthorised use of this document in any way is prohibited. © 2012.



### Legend

Weirs

NNTR attachment:  
QCD2012/011  
Attached maps to  
Schedule 2,  
Page 5 of 6, A4,  
20/11/2012



Based on or contains data provided by the State of Queensland (Department of Environment and Resource Management) 2012. In consideration of the State permitting use of this data you acknowledge and agree that the Data give no warranty in relation to the data (including accuracy, reliability, completeness, currency or suitability) and accepts no liability (including without limitation, liability in negligence) for any loss, damage or costs (including consequential damage) relating to any use of the data. Data must not be used for direct marketing or be used in breach of the privacy laws.

Source and Creditation: Landholdings, Infrastructure, Seqwater, 2011; Aerial: 10cm DERM 2009, Datum: GDA94 (MGA) Zone 55  
Printed: 12/09/2012  
Author: SF

### Map S4 Stanley River (Woodford) Weir (Seqwater Public Work)

Location:

Stanley River (Woodford)

**A3**  
ORIG

1:7,500

Copyright: This document is and shall remain the property of SeqWater. The document may only be used for the purposes for which it was commissioned and in accordance with the terms of engagement for the commission. Unauthorised use of this document in any way is prohibited. © 2012.



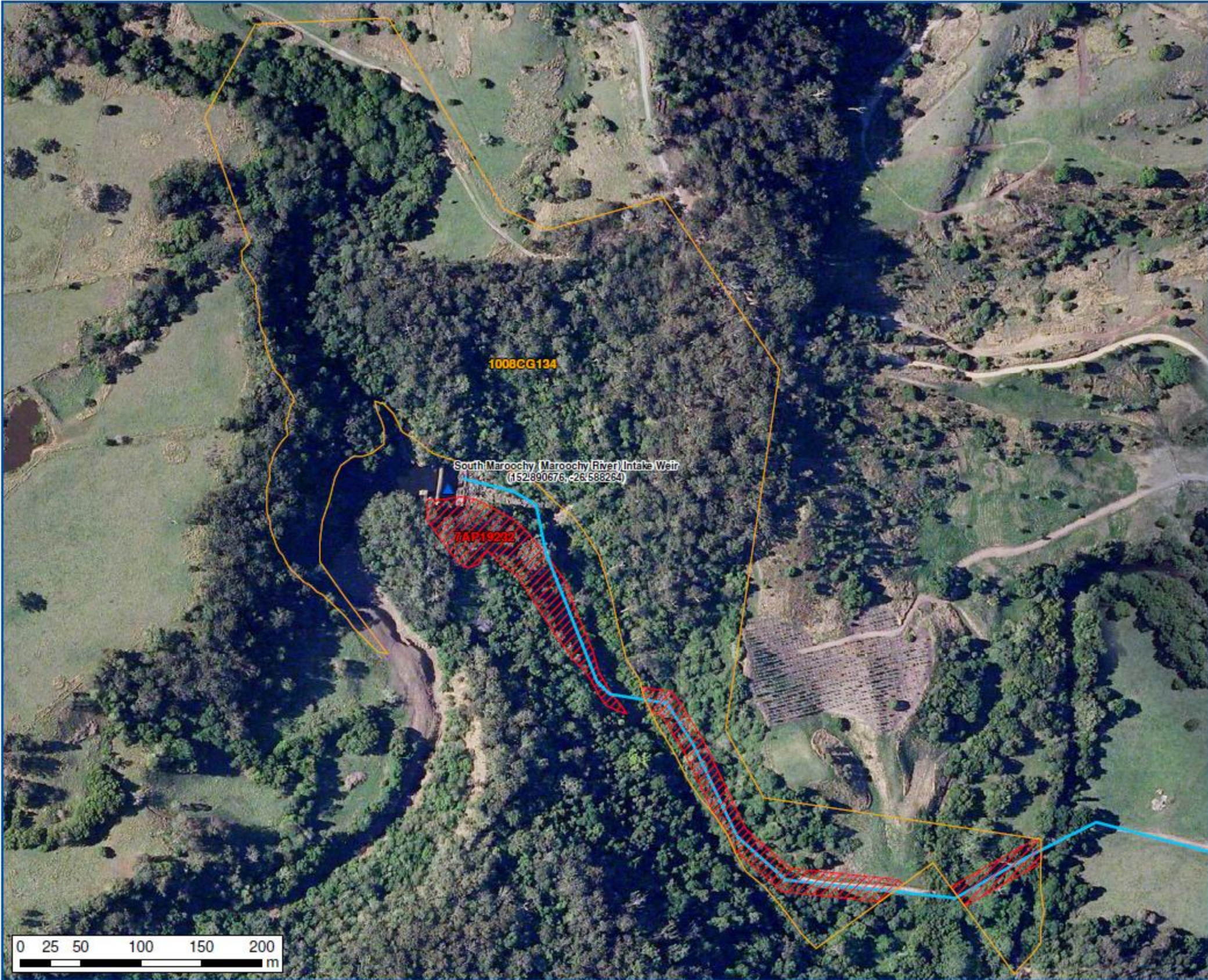

### Legend

- Seqwater Pipeline
- ▲ Weirs
- Current Operational Area

NNTR attachment:  
 QCD2012/011  
 Attached maps to  
 Schedule 2,  
 Page 6 of 6, A4,  
 20/11/2012



Based on or contains data provided by the State of Queensland (Department of Environment and Resource Management) 2012. In consideration of the State permitting use of the data you acknowledge and agree that the State gives no warranty in relation to the data (including accuracy, reliability, completeness, currency or suitability) and accepts no liability (including without limitation, liability in negligence) for any loss, damage or costs (including consequential damage) relating to any use of the data. Data must not be used for direct marketing or be used in breach of the privacy laws.

Source and Creditation: Landholdings, Infrastructure: Seqwater, 2011; Aerial: DERM 2009, Datum: GDA94 (MGA) Zone 56 Printed: 12/09/2012 Author: SF

### Map S5 South Maroochy Intake Weir (Seqwater Public Work)

Location:  
 South Maroochy River

**A3**  
 ORIG

1:3,000

Copyright: This document is and shall remain the property of SeqWater. The document may only be used for the purpose for which it was commissioned and in accordance with the terms of engagement for the commission. Unauthorised use of this document in any way is prohibited. © 2012.